

TESTS FOR TYPE 1 DIABETES, TYPE 2 DIABETES, AND PREDIABETES

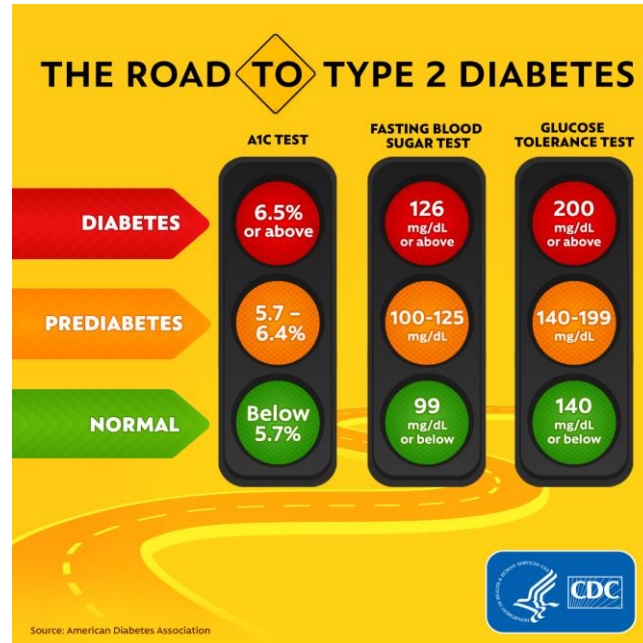

A1C Test

The A1C test measures your average blood sugar level over the past 2 or 3 months. An A1C below 5.7% is normal, between 5.7 and 6.4% indicates you have prediabetes, and 6.5% or higher indicates you have diabetes.

Fasting Blood Sugar Test

This measures your blood sugar after an overnight fast (not eating). A fasting blood sugar level of 99 mg/dL or lower is normal, 100 to 125 mg/dL indicates you have prediabetes, and 126 mg/dL or higher indicates you have diabetes.

Glucose Tolerance Test

This measures your blood sugar before and after you drink a liquid that contains glucose. You'll fast (not eat) overnight before the test and have your blood drawn to determine your fasting blood sugar level. Then you'll drink the liquid and have your blood sugar level checked 1 hour, 2 hours, and possibly 3 hours afterward. At 2 hours, a blood sugar level of 140 mg/dL or lower is considered normal, 140 to 199 mg/dL indicates you have prediabetes, and 200 mg/dL or higher indicates you have diabetes.

Random Blood Sugar Test

This measures your blood sugar at the time you're tested. You can take this test at any time and don't need to fast (not eat) first. A blood sugar level of 200 mg/dL or higher indicates you have diabetes.

Result*	A1C Test	Fasting Blood Sugar Test	Glucose Tolerance Test	Random Blood Sugar Test
Diabetes	6.5% or above	126 mg/dL or above	200 mg/dL or above	200 mg/dL or above
Prediabetes	5.7 – 6.4%	100 – 125 mg/dL	140 – 199 mg/dL	N/A
Normal	Below 5.7%	99 mg/dL or below	140 mg/dL or below	N/A

*Results for gestational diabetes can differ. Ask your health care provider what your results mean if you're being tested for gestational diabetes.

Source: American Diabetes Association

If your doctor thinks you have type 1 diabetes, your blood may also be tested for autoantibodies (substances that indicate your body is attacking itself) that are often present in type 1 diabetes but not in type 2 diabetes. You may have your urine tested for ketones (produced when your body burns fat for energy), which also indicate type 1 diabetes instead of type 2 diabetes.

Tests for Gestational Diabetes

Gestational diabetes is diagnosed using blood tests. You'll probably be tested between 24 and 28 weeks of pregnancy. If your risk is higher for getting gestational diabetes (due to having more risk factors), your doctor may test you earlier. Blood sugar that's higher than normal early in your pregnancy may indicate you have type 1 or type 2 diabetes rather than gestational diabetes.

Glucose Screening Test

This measures your blood sugar at the time you're tested. You'll drink a liquid that contains glucose, and then 1 hour later your blood will be drawn to check your blood sugar level. A normal result is 140 mg/dL or lower. If your level is higher than 140 mg/dL, you'll need to take a glucose tolerance test.

Glucose Tolerance Test

This measures your blood sugar before and after you drink a liquid that contains glucose. You'll fast (not eat) overnight before the test and have your blood drawn to determine your fasting blood sugar level. Then you'll drink the liquid and have your blood sugar level checked 1 hour, 2 hours, and possibly 3 hours afterward. Results can differ depending on the size of the glucose drink and how often your blood sugar is tested. Ask your doctor what your test results mean.

Source : <https://www.cdc.gov/diabetes/basics/getting-tested.html>